

2026 FIHB WHR European Championships

U16, U21, Ladies, Pro Elite

(FIHB WHR 4 stars competition)

U10 FIHB Horseball Challenge

(FIHB WHR 2 stars competition)

Lamotte-Beuvron (FRA)

10th...15th August 2026



FIHB
**HORSEBALL
EUROPEAN
CHAMPIONSHIPS
2026**
LAMOTTE-BEUVRON

2026 FIHB European Championships

Under16, Under21, Ladies, Pro Elite
(FIHB WHR 4 stars competition)

Under10 FIHB Horseball Challenge

(FIHB WHR 2 stars competition)

Lamotte-Beuvron (FRA)

10th ...15th August 2026

Preliminary Program

This event is organised in accordance with:

- FIHB General Rules, version 4.1;
- FIHB Sport Rules, version 9.3;
- FIHB Organization Rules, version 8.2;
- FIHB Competition Rules 2026, version 1.2;
- FIHB WHR Rules 2026, version 1.0.

All subsequent published revisions, the provisions of which will take precedence.

An arbitration procedure is provided for in the FIHB Statutes and General Regulations referred to above. In accordance with this procedure, any appeal against a decision rendered by the FIHB or its official bodies is to be settled exclusively by the FIHB Disciplinary Commission.

It is the responsibility of NFs to ensure their participants are of the correct age and of the correct nationality. Players have to comply with the provisions and rules of their own NFs.

Approved by the FIHB – Fédération Internationale Horse-Ball

Bureau Meeting

On 28th May 2026

Mr. Frederico Cannas
FIHB President of the Bureau

General Information

1. DENOMINATION OF THE EVENTS

2026 FIHB European Championships
(FIHB WHR 4 stars competitions)

Under10 FIHB Horseball Challenge
(FIHB WHR 2 stars competition)

DATE: 2026, August 10th...15th
PLACE: Lamotte-Beuvron (FRA)
CATEGORIES: U10, U16, U21, Ladies, Pro Elite
COUNTRY: France

2. HONORARY COMMISSION

- President of the Horse-Ball International Federation – Frederico CANNAS
- President of the French Equestrian Federation – Frédéric BOUIX

3. ORGANIZER

Name: Fédération Française d'Équitation
Address: Parc Équestre Fédéral
Phone: +33 02 54 94 46 00
E-mail: clothilde.grenon@ffe.com
Internet site: <https://www.ffe.com/>

4. ORGANISING COMMITTEE

Honorary President: Frederico CANNAS (POR)
President of the Event: Frédéric BOUIX (FRA)
Members: Clothilde GRENON (FRA)
Benoit BIRBAUD (FRA)
Mathilde JOLY (FRA)
Erwan BOUCHER (FRA)
Frédéric DESCAMPS (FRA)
Show Secretary: Cindy BONNEVILLE (FRA)
Press Officer: Isaline JOLY (FRA)
Dayana RODRIGUEZ SECAS (URY) for FIHB

5. EVENT DIRECTOR

Name: Frédéric BOUX
Telephone: +33 6 82 03 85 16
E-mail: frederic.bouix@ffe.com

6. STAFF

Competition Secretary: Paolo GEMME (ITA)
Barbara GALANTUCCI (ITA)
Timekeeper: Anne Lise DESCAMPS (FRA)
Speaker: Loic SEGEAR (FRA)
Stable Manager: Mathilde JOLY (FRA)
Logistic: Clothilde GRENON (FRA)

7. MAP TO REACH THE EVENT

Address: Fédération Française d'Équitation
Parc Équestre Fédéral
41600 Lamotte-Beuvron (FRA)
GPS coordinates: Latitude: 47.6022148; Longitude: 2.0168933



- **By train:** Paris - Toulouse - Barcelona line to Les Aubrais (Orléans), then TER to Lamotte Beuvron. From the train station: 3 minutes to walk.
- **By plane:** Orly Airport or Roissy Charles de Gaulle.
- **By car:** A10 / A71 / Exit n°. 3 Lamotte-Beuvron / RN 20, then D35 towards Chaumont-sur-Tharonne.

I. Officials

1. SUPERVISOR COMMITTEE

President:	Frédéric DESCAMPS (FRA)
Members:	Audrey-Ann BERUBE BOIVIN (CAN-GBR) Javier HERMOSO (ESP)

2. APPEAL COMMITTEE

President:	Frederico CANNAS (POR)
Members:	James COPELAND (GBR) Frédéric DESCAMPS (FRA)

3. VETERINARY COMMISSION

President:	to be confirmed
Member:	to be confirmed

4. REFEREES

Referee 1:	Audrey-Ann BERUBE BOIVIN (CAN-GBR)
Referee 2:	Peter DE GOEYSE (BEL)
Referee 3:	Quentin GAUTHIER-LAFAYE (FRA)
Referee 4:	Javier HERMOSO (ESP)
Referee 5:	Bertrand LEGRAND (FRA)
Referee 6:	Danilo MONTEVERDE (ITA)

II. Specific Technical Conditions

1. VENUE

The event will take place: outdoors.

2. COMPETITION ARENA

Enter here the data for the competition arena

Dimensions: 6300 m²

Type of Footing: sand - Multisable

Type of Protections: Approved by FIHB

3. PRACTICE ARENA

Enter here the data for the practice arena

Dimensions: 5074 m²

Type of Footing: sand - Multisable

4. STABLES

Enter here the data for the boxes

Size of boxes 3 m x 3 m

5. INVITATIONS

Number of NFs invited : All European Nations invited in all categories (U10, U16, U21, Ladies, Pro-Elite)

Number of horses per player: 1

Number of players per team: 8

And the following persons: 1 Team Leader per Team

1 Coach per Team

2 Grooms or other (driver)

Maximum Number of persons per Team: 12

Teams are invited by the Organising Committee through their NF by FIHB and French NF.

III. Entries

1. ENTRIES AND ENTRY FEES

Entries In principle (GR 19.5.1)

by April 25th

Please note that after the entries in principle will be sent, the team can only cancel its inscription with a written communication to be sent to competitions@fihb.net by June 30th at 24:00. After that deadline any team that renounce to participate must pay the full inscription fee.

Nominated Entries (GR 19.5.2)

by June 30th

Definite Entries (GR 19.5.3.)

by July 13th

a) Inscription fee per Team:

- **Under16, Under21, Ladies et Pro Elite: inscription fee of 1200,00 € for each National team;**
- **Under10: inscription fee of 600 € of each national selection or club team.**

The inscription fee includes:

- inscription to the competition;
- stabling: 9 boxes per team (8x horses, 1x tack).

This fee has to be paid to the Organizer according to the following bank details by **June 30th 2026**.

Bank : Société Générale

Account Name : Fédération Française d'Equitation

Code banque : 30003

Guichet : 03766

N° de compte : 0050219863

Clé RIB : 45

IBAN : FR76 3000 3037 6600 0502 1986 345

BIC : SOGEFRPP

Contact for payments: Cindy BONNEVILLE at cindy.bonneville@ffe.com

b) FIHB fees for all participants:

amount to the FIHB (see below)

All the participants (players, horses, coaches, clubs/Nations, referees) to a FIHB WHR competition have to be registered to the FIHB by paying her/his/its FIHB fee as below described. All the participants (player, horse, coach, club/Nation, referee) in a FIHB WHR competition are entitled to earn points for the FIHB World Horseball Ranking (WHR).

WHR Inscription fees	
Player	27€
Horse	17€
Coach	22€
Player U10	7€
Pony U10	not due
Nation	110€

FIHB fees must be paid by June 30th 2026.

In order to pay the FIHB fee for the participants (player, horse, coach, club/Nation) please find below the bank details for the payment via bank transfer:

Name: Fédération Internationale de Horse-Ball

Address : Paseo de Gracia n°65, 5°-1a_ 08008 Barcelona – Spain

Bank : Banco de Sabadell

Address : Plaza Cesar August Torres n°1 – Camprodon (Girona) - Spain

IBAN : ES54 0081 1719 0800 0110 6120

SWIFT BIC : BSABESBBXXX

2. PLAYERS

Under10 age limits: players may take part from the beginning of the year they reach the age of 6 (they must have 5 years at 1st January) until the end of the year they reach the age of 10 (FIHB GR ver.4.1 art.22.3 and FIHB SR ver.9.1 art.A.2).

Under16 age limits: players may take part from the beginning of the year they reach the age of 13 (they must have 12 years at 1st January) until the end of the year they reach the age of 16 (FIHB GR ver.4.1 art.22.2 and FIHB SR ver.9.1 art.A.2).

Under21 age limits: players may take part from the beginning of the year they reach the age of 16 (they must have 15 years at 1st January) until the end of the year they reach the age of 21 (FIHB GR ver.4.1 art.22.1).

Ladies and Pro Elite age limits: players may take part from the beginning of the year they reach the age of 16 (they must have 15 years at 1st January; FIHB GR ver.4.1 art.22.4 and FIHB SR ver.9.1 art.5a).

A player can participate at an event in only one team per category but in more teams in different categories with a maximum of two matches a day (FIHB GR ver.4.1 art.22.6 and FIHB SR ver.9.1 art.5a).

Each team can come with 8 players but a minimum of 6 players are mandatory.

3. HORSES

Under10: pony A (height up to 107cm without shoes, up to 108cm with shoes).

Under16: pony C and D (height from 130cm to 148cm without shoes max 148,9cm; from 131cm to 149cm with shoes max 149,9cm). **For each registered pony, it's mandatory to send a certificate issued in the last 12 months by an official veterinary stating about the height of the pony. Pony measurement could be carried out during the competition on request of the Supervisor.**

Under21: horses and pony D (height from 140cm to 148cm without shoes max 148,9cm; from 141cm to 149cm with shoes max 149,9cm).

Each team can come with 8 Horses but minimum 6 horses are mandatory.

Each horse can participate in one team only (FIHB SR ver.9.1 art.6a).

IV. Facilities

1. TEAMS

Hotel: at the expenses of the teams

La Maison Tatin

5 Av. de Vierzon, 41600 Lamotte-Beuvron
02 54 88 00 03
<https://www.lamaisontatin.fr>

La Brilleve

Rue des Sapins Bleus, 41600 Lamotte-Beuvron
02 54 88 60 03
<https://www.brilleve.com/>

Hostellerie du Château Les Muids

D2020, 45240 La Ferté-Saint-Aubin
02 38 64 65 14
<https://www.chateau-les-muids.com/fr/hotel-sologne>

Center Parcs Les Hauts de Bruyères

2801 La Motte, 41600 Chaumont-sur-Tharonne
02 54 95 10 00
https://www.centerparcs.fr/fr-fr/france/fp_CH_vacances-les-hauts-de-bruyeres#leadgen-modal

Croix Blanche de Sologne

5 Place Rpbert Mottu, 41600 Chaumont-sur-Tharonne
02 54 98 68 62
<https://www.croixblanchedesologne.com>

L'Orée des Chênes, The Originals Relais

Route de Marcilly, 45240 La Ferté-Saint-Aubin
02 38 64 84 00
<https://www.loreedeschenes.com/>

Hôtel le Lion d'Or

23 Boulevard de la République, 41300 Salbris
02 54 97 05 82
<https://www.hotelliondorsalbris.fr/>

Logis Domaine de Valaudran

68 Av. de Romorantin-Lanthenay, 41300 Salbris
02 54 97 20 00
<https://www.hotelvalaudran.com/>

Auberge du Cheval Blanc

5 Place du Mail, 41300 Selles-Saint-Denis France
02 54 96 36 36
<https://www.chevalblanc-sologne.com/>

Logis auberge à la Tête de Lard

13 place des Tilleuls, 41300 La Ferté-Imbault

02 54 96 22 32

<https://www.aubergealatetedelard.com/>

Campanile Orleans Sud - La Source

326 Rue Châteaubriand, 45100 Orléans

02 38 63 58 20

https://orleans-sud-la-source.campanile.com/fr-fr/?sr=SEO_GOOGLE

Meals:

Self service and snack will be open for the teams.

Breakfast: 7.5 €

Lunch and dinner: 16.50 €

Pre-paid tickets will be on sale at the hotel reception and the reception of restaurant.

2. HORSES

Transport: transport expenses to be paid by the Teams.

Stabling: Stabling is free of charge for 9 boxes per team.

First bed: First bed with straw is free of charge. On request a first bed with wood shavings is available at the cost of 15 € per box.

Extras: extras must be paid by the Teams and in particular:

- Hay: 13 €;
- Wood shavings: 15 €;
- Straw: 8 €.

3. WELCOME

The time and date of arrival of riders and horses and their means of transport must be given to the OC in order to facilitate them on arrival.

HORSE ENTRIES IN THE SHOW GROUND

- Friday August 7th: after 18:00;
- Saturday August 8th: from 08:00 till 20:00;
- Sunday August 9th: from 08:00 till 18:00;
- for late arrival please contact Mathilde JOLY at +33 2 95 65 05 or mathilde.joly@ffe.com;
- horses must leave the Show Ground at the latest Sunday August 16th.

In the moment of the arriving the Team Leader must give the horses passports and the Identification cards of the players to the OC, in order to control the inscriptions and what is established in the FIHB Sport Rules and General Rules for horses and players.

4. ADVERTISING AND PUBLICITY ON TEAMS AND HORSES

The Teams are authorised to carry the logos of their personal sponsor but anyway they have to inform FIHB first.

5. IMAGE RIGHTS

All the images of the FIHB competitions are property of FIHB under International laws. Copying, duplicating as a digital file, printing, publishing in form of media including web, manipulating, transmitting or reproducing without the prior written permission of FIHB is strictly forbidden and would constitute a breach of copyright.

v. Miscellaneous

1. OPENING CEREMONY

All the National delegations (players, Team Leader and the Coach) must be present in the Opening Ceremony on August, Monday 10th; the National delegation should wear a dress uniform.

2. PRIZES - CLASSIFICATION

- FIHB medals for the top three teams in each category and for all the players in the Under10 category;
- FIHB cup for the winner team in each category;
- FIHB WHR trophy for all the teams;
- FIHB WHR trophy for Best Fair Play Team for each category (not for Under10);
- FIHB WHR trophy, one Kep Italia helmet and LPC products for Best Horse/Player combination for each category (not for Under10);
- FIHB WHR trophy and one Kep Italia helmet for Top Scorer for each category (not for Under10);
- Rosettes for all the players.

The prize “Best Horse/Player combination” will be decided by the Team Leaders (with their coaches) and by the Ground Jury. The prize “Best Fair Play Team” will be decided by the pool of referees and the Appeal Committee.

3. PRIZE GIVING CEREMONY

All the players must be present in the Prize Giving Ceremony with the Team Leader and the Coach; all the players will be on foot unless the two teams of the last final match that will be on horseback with their grooms available in order to be able to get down to get on the podium.

All of them must respect the information of the Stewards in order to guarantee the best ceremony organisation.

4. INSURANCES

All owners, players and other members of the Teams (for example but not limited to, team leaders, coaches, grooms, veterinaries, doctors, drivers, etc.) are personally responsible for damages to third parties caused by themselves, their employees, their agents or their horses. They are therefore strongly advised to take out third-party insurance providing full coverage for participation in equestrian events at home and abroad, and to keep the policy up to date.

The International Horseball Federation (FIHB) and the Organising Committee renounce all responsibility for any injuries occurring to owners, players, horses and other members of the Teams caused by accidents

and/or illness, and for all loss of property due to theft, damages, fire or mishaps, and to any damage to electronic/electrical appliances used by participants throughout the venue due to incidents with the power supply including but not limited to power surges. The participants will meet all repatriation costs following any accidents. Through their entry in the competition, the participants accept that the FIHB, the Organising Committee and its agents cannot be held responsible for any accidents during the event and the duration of their stay at the same.

Each National Federation or ONHB must send proof of insurance for player and member of the team together with the definite entries.

Each player and member of the Team must sign the release form available as Annex 1.

5. ENTRY RIGHT TO SHOWGROUNDS

The entrance in the Show Area for Horse-Ball matches is free.

The entrance on the Stables Area is just allowed for Teams. Each team will get 14 bracelets that give access to the stables (for player, grooms, coach, team leader). **The stable area will be closed at night from midnight until 06:00.**

6. DOCTOR / MEDICAL SERVICE

Name: to be confirmed

Telephone:

Medical Services: Ambulance + Medical Resuscitator
Name of the organization

The Doctor's service will grant free assistance within the period while the players are on. Outside this period, the cost will be at the player's expense.

7. FARRIER

Name: Laurent Nizou

Telephone: +33 2 48 52 07 24

The farrier's services will grant free assistance within the period while the players are on. Outside this period, the cost will be at the player's expenses.

VI. Veterinary Matters

1. VETERINARY INSPECTION BEFORE THE MATCHES

A veterinary inspection will be carried out each day on all participating teams for that day at least two hours before the matches unless for the Under10 category.

During the veterinary inspection, all the players of a team must wear the same uniform (riding pants and game shirt) and wear clean and correct footwear (open shoes not allowed).

2. SHOW VETERINARY

Name: _____ to be confirmed

Phone: _____

The Veterinary's service will grant free assistance within the period while the players are on. Outside this period, the cost will be at the player's expense.

3. CUSTOMS FORMALITIES

NFs holding an international event in their country should inform their National Veterinary Authority and their Customs Authority at least four weeks beforehand. They should request every facility to assist the movement of horses accompanied by FEI or NF's Passports, and the necessary veterinary certification at frontier points into and out their countries. (Vet. Regs. Art. 1004.2)

Only compulsory for horses from EU third countries:

Valid international Animal Transport Certificate, Competent Authority Transport of animals referred to, in chapter of Annex to Directive 77/489/EEC.

4. HEALTH REQUIREMENTS FOR THE ENTRY OF HORSES

Horses competing at FIHB Events must comply with the requirements for Equine Influenza vaccination in accordance with the FEI Veterinary Regulations (boosters have been done within 6 months of previous booster vaccination) and provided with the health documentation in force.

For the ponies participating to the FIHB Under10 Horseball Challenge (2 stars), 12 months booster is requested.

5. TEMPERATURE MEASUREMENT OF THE HORSES

All ponies and horses competing in all the categories must be checked twice a day (morning and evening) for their temperature starting from August 6th (-3 days before arrival) until August 16th. All the temperature measurements for a team must be recorded in a form that will be sent after the definitive inscription; at the arrival of the team in Lamotte Beuvron, the form must be shown on their boxes.

6. INFORMATION FOR TRACES DOCUMENTS

Local Code: **FR20344386701**

Name: **Fédération Française d'Equitation**

VII. Competitions

1. FIHB Under10 Horseball Challenge

Participating Teams: 4 teams

Competition System

4 TEAMS	OPTION 1		
Event	<ul style="list-style-type: none"> Continental Championships World Championships 		
Description	Qualifications with all against all then finals		
Teams	A, B, C, D		
Day 1	A vs B	C vs D	qualifications
Day 2	A vs C	B vs D	
Day 3	A vs D	B vs C	
Day 4	REST		
Day 5	3 rd vs 4 th		3 rd to 4 th
	1 st vs 2 nd		1 st to 2 nd
Ranking	Sum of the points/goal average scored over all matches of Day 1...Day 3 Finals with winner/loser (golden goal)		
Drawing	Full drawing among all teams: <ul style="list-style-type: none"> Basket A: name of the teams 		

2. 2026 U16, U21, Ladies, Pro Elite FIHB European Championships

Participating Teams in all categories: Belgium, France, Great Britain, Italy, Portugal, Spain.

Competition System for all the categories:

6 TEAMS	OPTION 3			
Event	<ul style="list-style-type: none"> Continental Championships World Championships 			
Description	Qualifications with 2 groups (G1, G2) of 3 teams all against all then semifinals Finals based on the overall ranking after Day 1...3 and Day 5			
Teams	A, B, C, D, E, F			
Day 1	G1: A vs B	G2: D vs E	C, F rest	qualifications: 2 gr. of 3 teams G1 (A, B, C) G2 (D, E, F)
Day 2	G1: B vs C	G2: E vs F	A, D rest	
Day 3	G1: C vs A	G2: F vs D	B, E rest	
Day 4	REST			
Day 5	1 st G1 vs 3 rd G2		the teams keep points & goal scored in the qualifications	semifinals
	1 st G2 vs 3 rd G1			
	2 nd G1 vs 2 nd G2			
Day 6	5 th vs 6 th		5 th to 6 th	finals
	3 rd vs 4 th		3 rd to 4 th	
	1 st vs 2 nd		1 st to 2 nd	
Ranking	Qualifications and semifinals: sum of the points/goal average scored over all matches of the Day 1...Day 3 and Day 5 1 st -6 th place: winner/loser of the finals (golden goal)			
Drawing for Continental Ch.	Full drawing among all teams: <ul style="list-style-type: none"> Basket A: name of the teams 			

3. COMPETITION TIME TABLE

Please check the Sportity APP for the latest available version.

4. DISTRIBUTION OF INFO, PROGRAMS, RESULTS & RANKINGS VIA THE “SPORTITY” APP FOR TABLETS AND SMARTPHONES

Information, program, results and rankings will be communicated via the APP for tablets and smartphones called “Sportity”. This application facilitates the distribution of information making it faster, provides all the relevant information for participants and the public, reduces the need for paper and informs participants in case of changes or urgent messages through push notifications.

The “Sportity” APP is available free of charge on Android and Apple operating systems and is compatible with both tablets and smartphones. It can be downloaded with the following QR codes or directly from the APP stores.

The password for the 2026 FIHB European Championships and FIHB U10 Horseball Challenge is the following:

EU2026



VIII. Entry forms

The following entry forms are below available:

- Entry in principle (to be sent by April 25th 2026);
- Nominative entry (to be sent by June 30th 2026);
- Definitive entry (to be sent by July 13th 2026);

Thank you to send your entries via e-mail on the attached forms to:

- competitions@fihb.net

Entry in principle (by April 25th 2026)

national federation or ONHB		contact name	
Phone		e-mail	
Category <input type="checkbox"/> Under10		team leader name	
team leader phone		team leader e-mail	
Category <input type="checkbox"/> Under16		team leader name	
team leader phone		team leader e-mail	
Category <input type="checkbox"/> Under21		team leader name	
team leader phone		team leader e-mail	
Category <input type="checkbox"/> Ladies		team leader name	
team leader phone		team leader e-mail	
Category <input type="checkbox"/> Pro Elite		team leader name	
team leader phone		team leader e-mail	

The National Federation/ONHB, requests to register the aforementioned team(s) in the competition, and therefore, gives the FIHB all the rights of image obtained during the competition to which the team(s) is (are) registered, authorizing expresses the capture, reproduction and dissemination of all types of sports images on the players & components of such team(s), their equipment and sponsors.

The FIHB may reproduce and disseminate the aforementioned images, or parts of them, using all the technical means and media currently known, particularly, written, audio-visual and electronic media, including internet and those that may be developed in the future.

Place	Date
-------	------

2026 FIHB European Championships and Under10 FIHB Horseball Challenge – Lamotte Beuvron (FRA), 10th ...15th August 2026
NOMINATIVE ENTRY - to be sent by June 30th 2026
DEFINITIVE ENTRY - to be sent by July 13th 2026
to competitions@fihb.net

Team/Nation				Category	<input type="checkbox"/> Under10 <input type="checkbox"/> Under 16 <input type="checkbox"/> Under21 <input type="checkbox"/> Ladies <input type="checkbox"/> Pro Elite										
Team Leader Name				Phone			e-mail								
Coach name				Phone			e-mail								
Colours of the playing shirts	1			2			Horses arrival (date/time)			Hay (n.of bales)			Wood shavings (n.of bales)		
N	playing shirt number	Captain	Player name	Birth date	Nationality	Horse name		Year of birth	Height (note 1)	Microchip or SIRE number					
1															
2															
3															
4															
5															
6															
7															
8															

note 1: height of the pony only for the category Under16. **it's mandatory to provide a certificate issued by an official veterinary in the last 12 months.**

Annex 1

RELEASE FORM

EVERY PARTICIPANT IN 2026 FIHB WHR EUROPEAN CHAMPIONSHIPS AND FIHB U10 HORSEBALL CHALLENGE SHALL CAREFULLY READ THIS RELEASE BEFORE SIGNING; NO PARTICIPANT WILL BE ALLOWED TO TAKE PART PRIOR TO SIGNING THIS RELEASE AS REQUIRED.

WARNING

An equine event hosts animal so, the FIHB, the Organising Committee or other persons involved in the organization don't have the duty to eliminate all the risks of injury of the participation in these activities. There are inherent risks of injury that you voluntarily accept if you participate in this event.

"Inherent risks of equine events" shall mean those dangers or conditions that are an integral part of equine activities, including, but not limited to:

- (1) propensity of an equine to behave in ways that may result in injury, harm, or death to persons on or around them and/or damage to property in their vicinity;
- (2) the unpredictability of an equine's reactions to such things as sound, sudden movement, and unfamiliar objects, people or other animals;
- (3) the equine's response to certain hazards such as surface and subsurface conditions;
- (4) collisions with other equine, animals, people and objects;
- (5) the potential of a participant to act in a negligent manner that may contribute to injury to the participant or to others, such as failing to maintain control over the equine or to act within his or her ability.

Neither the FIHB, the Organising Committee, officials, volunteers, staff, nor sponsors thereof shall in any way be liable for any accident, injury, damage, loss, or for any other matter that may happen to exhibitors, participants, owners, agents, or to anyone on the grounds. It is understood and agreed that by participating in 2026 FIHB WHR European Championships and FIHB Under10 Horseball Challenge, all exhibitors, owners, agents, and representatives hereby acknowledge that the equestrian activity involves inherent dangerous risk and by signing below, the undersigned does hereby indemnify and hold harmless the FIHB, the Organising Committee, officials, volunteers, staff, and sponsors thereof from and against any and all loss, costs, or expenses, of any claim thereof, of whatever nature, arising from, or on account of, or by any reason of, participation in this event.

Signed this _____ day of _____, 2026.

Print Name

Nation you are with

Parent or legal Guardian if participant is a minor (under the age of 18)

This release and acknowledgement shall remain in effect for the duration of 2026 FIHB WHR European Championships and FIHB Under10 Horseball Challenge and until all horses and property has been removed from the Lamotte Beuvron grounds.

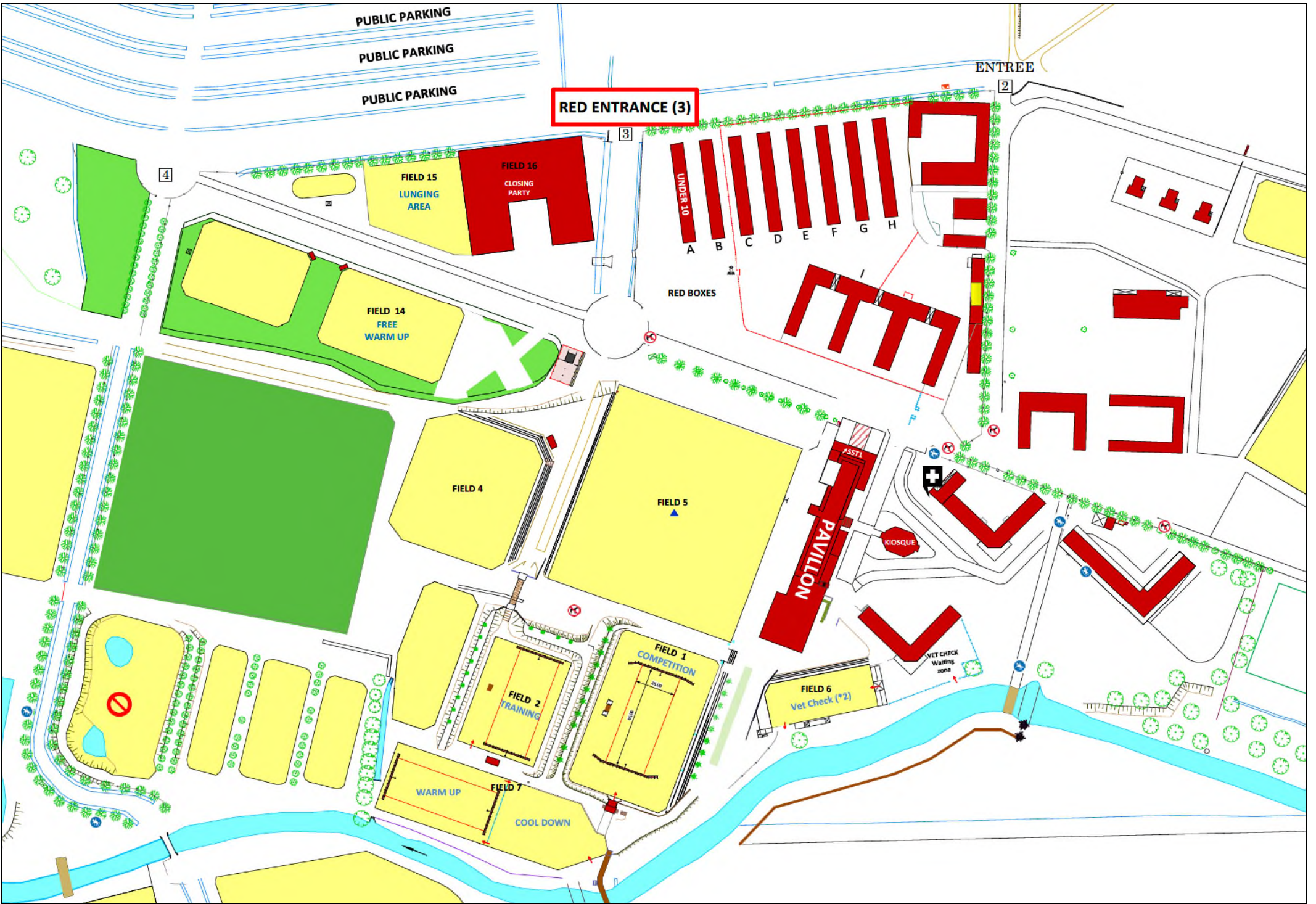

lot a			
TACK BOX	20	40	TACK BOX
U10	19	39	U10
U10	18	38	U10
U10	17	37	U10
U10	16	36	U10
U10	15	35	U10
U10	14	34	U10
U10	13	33	U10
U10	12	32	U10
TACK BOX	11	31	TACK BOX
TACK BOX	10	30	TACK BOX
U10	9	29	U10
U10	8	28	U10
U10	7	27	U10
U10	6	26	U10
U10	5	25	U10
U10	4	24	U10
U10	3	23	U10
U10	2	22	U10
TACK BOX	1	21	TACK BOX

lot b (pale)			
	29	58	
	28	57	
	27	56	
	26	55	
	25	54	
	24	53	
	23	52	
	22	51	
	21	50	
	20	49	
	19	48	
	18	47	
	17	46	
	16	45	
	15	44	
	14	43	
	13	42	
	12	41	
	11	40	
	10	39	
	9	38	
	8	37	
	7	36	
	6	35	
	5	34	
	4	33	
	3	32	
	2	31	
	1	30	

lot c			
TACK BOX	20	40	TACK BOX
BELGIUM	19	39	BELGIUM
BELGIUM	18	38	BELGIUM
BELGIUM	17	37	BELGIUM
BELGIUM	16	36	BELGIUM
BELGIUM	15	35	BELGIUM
BELGIUM	14	34	BELGIUM
BELGIUM	13	33	BELGIUM
BELGIUM	12	32	BELGIUM
TACK BOX	11	31	TACK BOX
TACK BOX	10	30	TACK BOX
BELGIUM	9	29	BELGIUM
BELGIUM	8	28	BELGIUM
BELGIUM	7	27	BELGIUM
BELGIUM	6	26	BELGIUM
BELGIUM	5	25	BELGIUM
BELGIUM	4	24	BELGIUM
BELGIUM	3	23	BELGIUM
BELGIUM	2	22	BELGIUM
TACK BOX	1	21	TACK BOX

lot d			
TACK BOX	20	40	TACK BOX
GREAT BRITAIN	19	39	GREAT BRITAIN
GREAT BRITAIN	18	38	GREAT BRITAIN
GREAT BRITAIN	17	37	GREAT BRITAIN
GREAT BRITAIN	16	36	GREAT BRITAIN
GREAT BRITAIN	15	35	GREAT BRITAIN
GREAT BRITAIN	14	34	GREAT BRITAIN
GREAT BRITAIN	13	33	GREAT BRITAIN
GREAT BRITAIN	12	32	GREAT BRITAIN
TACK BOX	11	31	TACK BOX
TACK BOX	10	30	TACK BOX
GREAT BRITAIN	9	29	GREAT BRITAIN
GREAT BRITAIN	8	28	GREAT BRITAIN
GREAT BRITAIN	7	27	GREAT BRITAIN
GREAT BRITAIN	6	26	GREAT BRITAIN
GREAT BRITAIN	5	25	GREAT BRITAIN
GREAT BRITAIN	4	24	GREAT BRITAIN
GREAT BRITAIN	3	23	GREAT BRITAIN
GREAT BRITAIN	2	22	GREAT BRITAIN
TACK BOX	1	21	TACK BOX

lot e			
TACK BOX	20	40	TACK BOX
ITALY	19	39	ITALY
ITALY	18	38	ITALY
ITALY	17	37	ITALY
ITALY	16	36	ITALY
ITALY	15	35	ITALY
ITALY	14	34	ITALY
ITALY	13	33	ITALY
ITALY	12	32	ITALY
TACK BOX	11	31	TACK BOX
TACK BOX	10	30	TACK BOX
ITALY	9	29	ITALY
ITALY	8	28	ITALY
ITALY	7	27	ITALY
ITALY	6	26	ITALY
ITALY	5	25	ITALY
ITALY	4	24	ITALY
ITALY	3	23	ITALY
ITALY	2	22	ITALY
TACK BOX	1	21	TACK BOX

lot f			
TACK BOX	20	40	TACK BOX
PORTUGAL	19	39	PORTUGAL
PORTUGAL	18	38	PORTUGAL
PORTUGAL	17	37	PORTUGAL
PORTUGAL	16	36	PORTUGAL
PORTUGAL	15	35	PORTUGAL
PORTUGAL	14	34	PORTUGAL
PORTUGAL	13	33	PORTUGAL
PORTUGAL	12	32	PORTUGAL
TACK BOX	11	31	TACK BOX
TACK BOX	10	30	TACK BOX
PORTUGAL	9	29	PORTUGAL
PORTUGAL	8	28	PORTUGAL
PORTUGAL	7	27	PORTUGAL
PORTUGAL	6	26	PORTUGAL
PORTUGAL	5	25	PORTUGAL
PORTUGAL	4	24	PORTUGAL
PORTUGAL	3	23	PORTUGAL
PORTUGAL	2	22	PORTUGAL
TACK BOX	1	21	TACK BOX

lot g (pale)			
	29	58	
	28	57	
	27	56	
	26	55	
	25	54	
	24	53	
	23	52	
	22	51	
	21	50	
	20	49	
	19	48	
	18	47	
	17	46	
	16	45	
	15	44	
	14	43	
	13	42	
	12	41	
	11	40	
	10	39	
	9	38	
	8	37	
	7	36	
	6	35	
	5	34	
	4	33	
	3	32	
	2	31	
	1	30	

lot h			
TACK BOX	20	40	TACK BOX
SPAIN	19	39	SPAIN
SPAIN	18	38	SPAIN
SPAIN	17	37	SPAIN
SPAIN	16	36	SPAIN
SPAIN	15	35	SPAIN
SPAIN	14	34	SPAIN
SPAIN	13	33	SPAIN
SPAIN	12	32	SPAIN
TACK BOX	11	31	TACK BOX
TACK BOX	10	30	TACK BOX
SPAIN	9	29	SPAIN
SPAIN	8	28	SPAIN
SPAIN	7	27	SPAIN
SPAIN	6	26	SPAIN
SPAIN	5	25	SPAIN
SPAIN	4	24	SPAIN
SPAIN	3	23	SPAIN
SPAIN	2	22	SPAIN
TACK BOX	1	21	TACK BOX

Box plan – ver.1.0

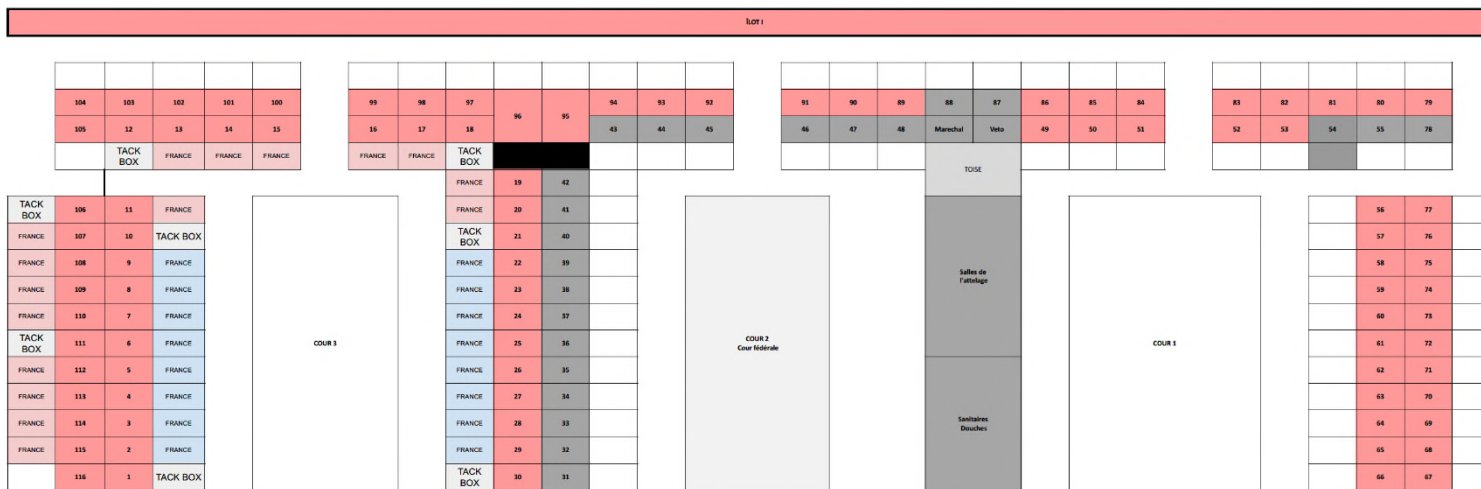

LE PARC ÉQUESTRE FÉDÉRAL

